ProbeChem®
Expedite Your Scientific Research

Certificate of Analysis

WWW.PROBECHEM.COM

Global Supplier of Chemical Probes, Inhibitors & Agonists.

Product Name : CC-223
Cat. No. : PC-45098
CAS No. : 1228013-30-6
Batch No. : PC-4509801
Chemical Name : Pyrazino[2,3-b]pyrazin-2(1H)-one, 3,4-dihydro-7-[6-(1-hydroxy-1-methylethyl)-3-pyridinyl]-1-(trans-4-methoxycyclohexyl)-

PHYSICAL AND CHEMICAL PROPERTIES

Molecular Weight : 397.4708
Molecular Formula : $C_{21}H_{27}N_5O_3$
Storage :

Powder	-20°C	3 years
	4°C	2 years
In solvent	-80°C	6 months
	-20°C	1 month

Chemical Structure :

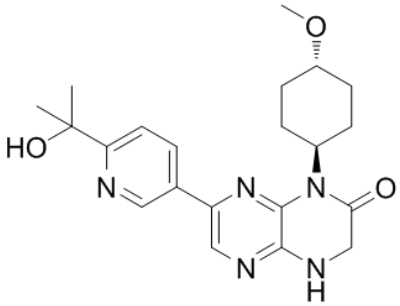

ANALYTICAL DATA

Appearance : Solid powder
^{1}H NMR Spectrum : Consistent with
HPLC : Consistent with
NP : Consistent with
Purity (HPLC) : >98%
Conclusion : The product has been tested and complies with the given specifications.

Caution: Product has not been fully validated for medical applications. Lab Use Only!

E-mail: tech@probechem.com